

**The Information regarding the available infrastructure is provided in the following Table:**

S. No.	Infrastructure	Size in Sq. ft.
A	<b>Class Rooms:</b> Classroom 1 Classroom 2 Classroom 3 Classroom 4 Classroom 5 Classroom 6 Classroom 7 Classroom 8 Classroom 9 Classroom 10 Classroom 11 Classroom 12	28'-1" x 18'-2" 27'-0" x 21'-5" 27'-0" x 14'-3" 27'-0" x 25'-2" 27'-0" x 21'-0" 27'-0" x 21'-10" 22'-0" x 27'-0" 21'-4" x 24'-10" 20'-4" x 24'-10" 20'-10" x 24'-10" 23'-8½" x 24'-10" 28'-1" x 18'-2"
B	Multipurpose Hall (Ground Floor) Multipurpose Hall (First Floor)	74'-6" x 31'-10" 93'6" x 31'-10"
C	Library-cum-Reading Room	27'-0" x 85'-3"
D	ICT Resource Center	20'-6" x 24'-10"
E	Art & Resource Center	9'-5" x 34'-5 1/2"
F	Maths Lab	27'-0" x 10'-0"
G	Curriculum/Language Lab	19'-0" x 32'-6½"
H	Psycho Lab	28'-1" x 18'-2"
I	Smart Classroom/ AV Lab	28'-1" x 18'-2"
J	S.S. Lab	9'-5" x 24'-10"
K	Multipurpose Playfield	450'-0" x 500'-0"
L	Principal's Office	27'-0" x 23'-3"
M	Staff Rooms	22'-0" x 27'-0" 9'-5" x 24'-10"
N	Administrative Office	27'-0" x 22'-6"
O	Visitor's Room/ Reception Room	9'-5" x 25'-8½"
P	Seminar Room/ Conference Hall	27'-0" x 41'-7"
Q	Canteen	19'-1" x 33'-10"
R	Boys Common Room	9'-5" x 14'-2½"
S	Girls Common Room	21'-4" X 24'- 10"
T	Office/Retiring Room	27' -0" X 11'-6"
U	Music Room	9'-5" x 24'-10"
V	Science/Home Science Lab.	22'-3½" x 24'-10"
W	Sports Room/ Health & Physical Education Resource Center	20'-4" x 24'-10"
X	Store Room-1 Store Room-2 Store Room-3	28'-1½" x 15'-1½" 5'-7½" x 23'-9½" 12'-1½" x 4'-7½"

Y	Guard Room	9'-5" x 14'-2½"
Z	Placement Cell	9'-5" x 9'-10"
AA	Parking Space	17'-3" x 45'-0"
AB	Generator Room	13'-0" x 15'-1½"
AC	Kitchen	6'-0" x 5'-9"
AD	Bath Room	11'-6" x 5'-9"
AE	Toilets	8'-9" x 5'-9" 5'-0" x 6'-0" 8'-9" x 5'-6" 4'-4" x 4'-10" 4'-7" x 4'-10" 8'-11½" x 6'-0" 8'-11½" x 6'-0" 5'-8" x 3'-0" 5'-8" x 4'-7"

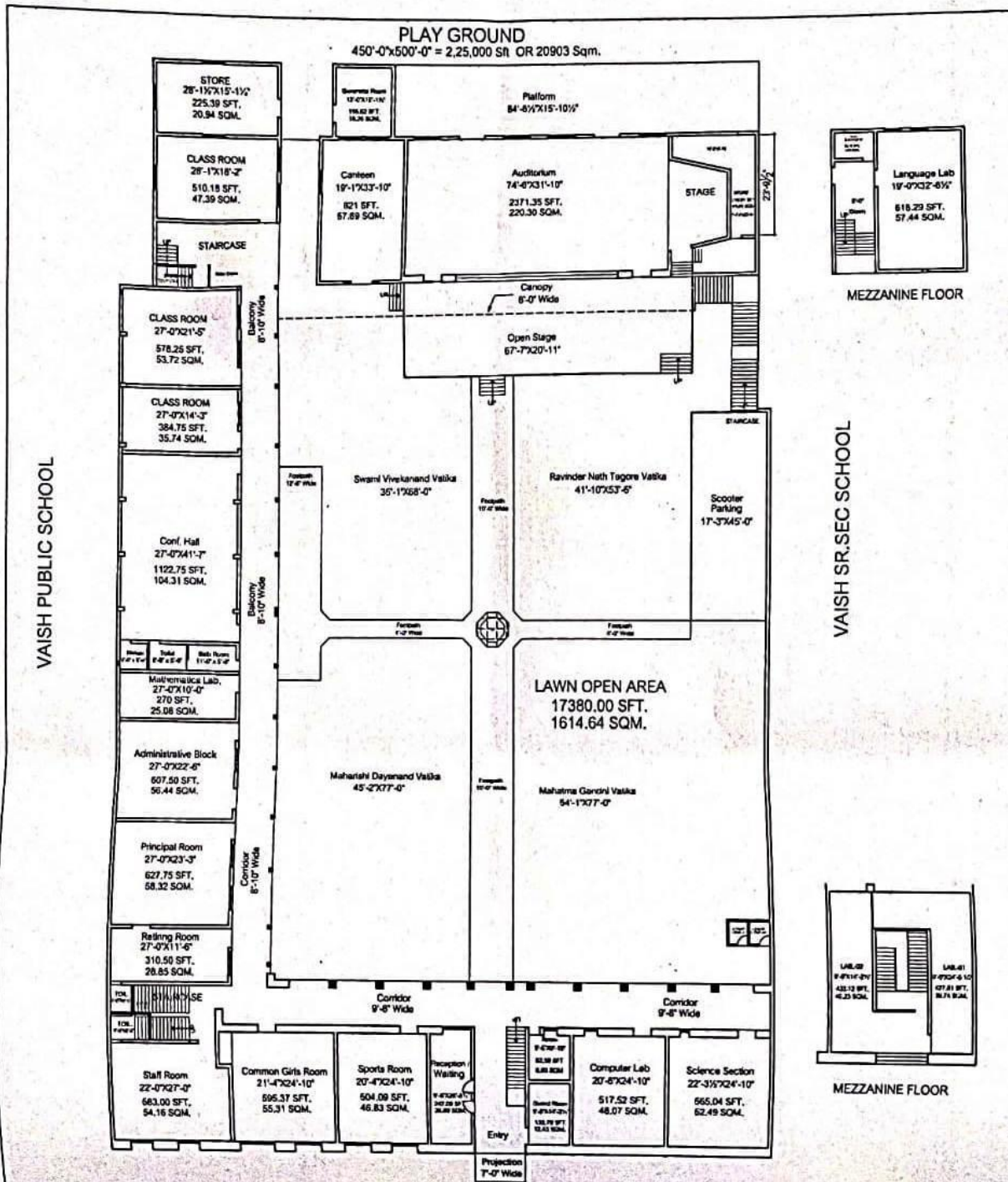

TOTAL PLOT AREA = 36206 Sq. Ft. OR 3363.61 SQM.  
OR = 4023 SQYDS.  
TOTAL GROUND FLOOR COVD. AREA = 17145.90 SFT, OR 1592.89 SQM.  
TOTAL FIRST FLOOR COVD. AREA = 16660.80 SFT. OR 1547.82 SQM.  
TOTAL MEZZANINE COVD. AREA = 1532.97 SFT. OR 142.42 SQM.  
(427.81+433.12+618.29+53.75=1532.97)  
TOTAL BUILTUP AREA = 35339.67 SFT. OR 3283.13 SQM.

**A. Mittal**  
**3D ISOMETRIC PVT. LTD.**  
Ar. RAVI MITTAL  
CA/2011/52306

TITLE :- EXISTING BUILDING OF VAISH COLLEGE OF EDUCATION, ROHTAK	FLOOR :- GROUND & MEZZANINE FLOOR	1st Floor, L.R. Complex, Pillar No.10 Chotu Ram Chowk, Rohtak-124001 Architect • Interiors Project • Management +91-9729893270, 8950632020
		Owner's Sign. <span style="float: right;">Architect's Sign.</span>

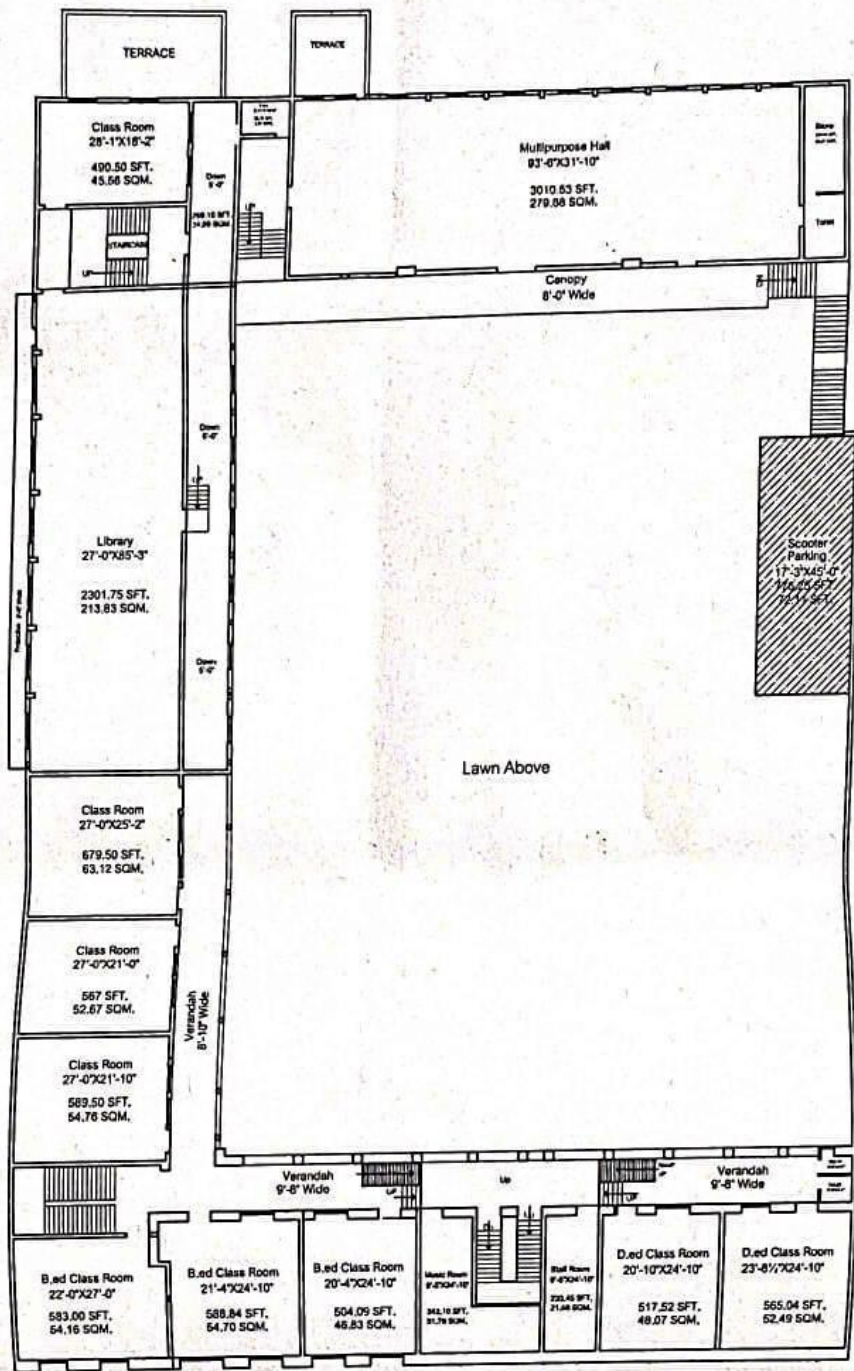

TOTAL FIRST FLOOR COVD. AREA = 16660.80 SFT. OR 1547.82 SQM.

*Ar. Ravi Mittal*  
**3D ISOMETRIC PVT. LTD.**  
 Ar. RAVI MITTAL  
 CA/2011/62308  
 1st Floor, L.R. Complex, B...  
 Chhatra B... Chowk, Rohtak-124001  
 Architect & Interiors Project & Management  
 +91-9729893179, 8950831020

TITLE :- EXISTING BUILDING OF VAISH COLLEGE OF EDUCATION, ROHTAK	FLOOR :- FIRST FLOOR PLAN	Owner's Sign.	Architect's Sign.
--	------------------------------	---------------	-------------------